

➤ **Administration**

- Browser Tabs:** "Welcome to KLE Technological" and "Contineo - Bringing Happiness to".
- Address Bar:** https://staff.kletech.ac.in/staff/kletech/index.php?option=com_bvbsims&controller=dashboard&task=fr
- Navigation Menu:** Home, Notice-Board, Mentorship, Equipment, Student, Library, Documents, News & Events, Logout.
- User Profile:** Prakash Tewari, Dean Academics. Includes a photo and an "Alerts" section.
- Ongoing Semester:** A diamond-shaped chart with axes labeled API (top), CRI (bottom), FPI (left), and MPI (right). A "Detailed Indices Report" link is below the chart.
- Administrative:** A section with the text: "Monitor and administer the academic activities of your department from here".
- Profile:** A section with a user icon and the text: "Profile Updated -- days ago".
- Windows Taskbar:** Shows search, task view, and various application icons. System tray shows time 12:18 and date 20-04-2021.

The main content area is titled "Institution View" and features a dashboard for the "Bachelor of Engineering" program. At the top of this dashboard, it states "Students : 7603 Teachers : 732". Below this, there are nine departmental cards, each with a department name, a color-coded bar chart, a staff member's photo and name, and student/teacher counts.

| Department | Staff Member | Students | Teachers |
|---|----------------------------------|----------|----------|
| Dept. of Computer Science | Meena Maralappanavar | 1492 | 110 |
| Dept. of First Year | Veeramahantesh Sivamy Tavarageri | 1320 | 165 |
| Dept. of Civil | S Quadri | 731 | 39 |
| Dept. of Mechanical | B Kotturshettar | 1384 | 78 |
| Dept. of Electrical & Electronics | Raju A.b | 620 | 37 |
| Dept. of Electronics & Communication | Mrs.nalini Iyer | 1495 | 90 |
| Dept. of Bio Technology | Dr.basavaraj Hunqund | 250 | 17 |
| Dept. of Automation & Robotics | Prof. A C Girvepur | 311 | 20 |
| Dept. of E&C Industry Integrated(Trimester) | Mrs.nalini Iyer | 0 | 3 |

The Windows taskbar at the bottom shows the search bar, task view, and various application icons. The system tray on the right indicates the time as 12:18 and the date as 20-04-2021.

Welcome to KLE Technological University | Contineo - Bringing Happiness to Work

https://staff.kletech.ac.in/staff/kletech/index.php?option=com_indices&controller=indicesradar&task=indicesradar

Prakash Tewari | Home Notice-Board Mentorship Equipment Student Library Documents News & Events Logout

Bachelor of Engineering

Legend

| | | | |
|----------------------|--|-------------------|--|
| Contact Hours Health | Total attendance taken / Elapsed periods | Fee Collection | Received / Total due |
| Proctoring | No. of mentoring sessions conducted in the last X days / # of sessions that should have been | Budget Collection | Total approved utilization / Total approved budget |
| CIE Update | No. of mentoring sessions conducted in the last X days / # of sessions that should have been | Average Fee | (Total collectable / # of students) / Highest of (Total collectable / # of students) of all department |
| LDPR Health | % of portion completed / % of contact hours entered on system. | | |
| Feedback | Average feedback marks | | |

Computer Science

First Year

Type here to search | 12:19 20-04-2021

Finance and Accounts

- **Saral Pay Pack**

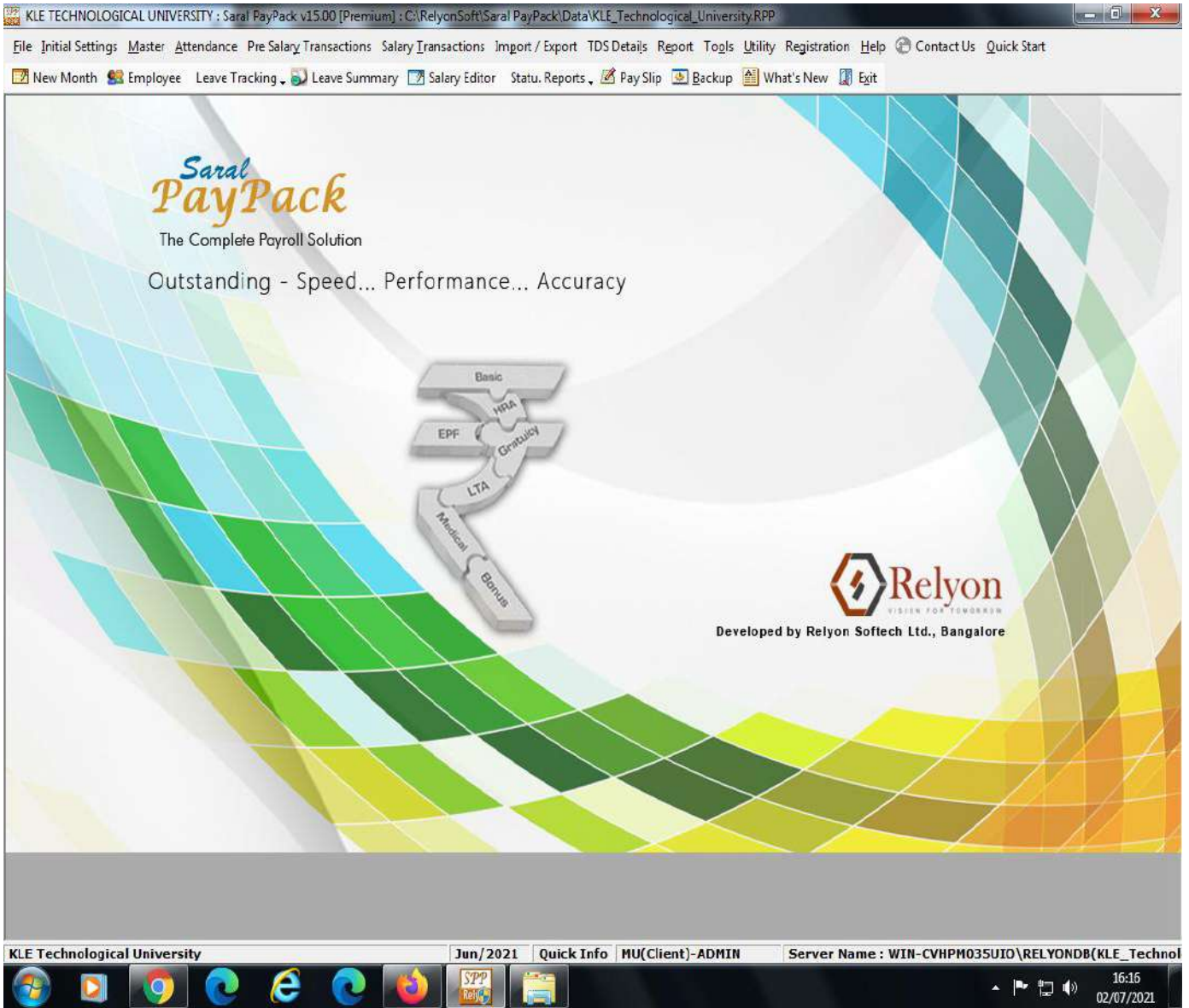

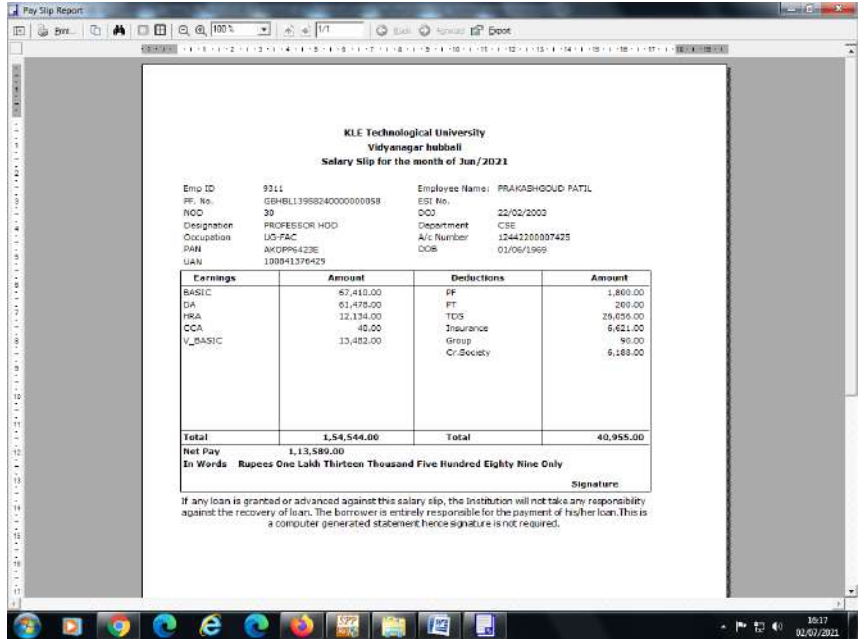
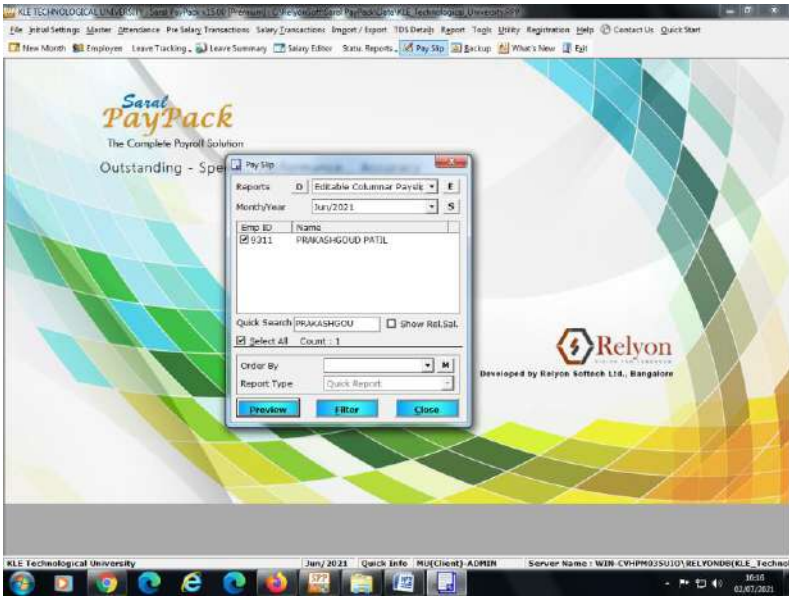

KLE TECHNOLOGICAL UNIVERSITY : Saral PayPack v15.00 [Premium] : C:\RelyonSoft\Saral PayPack\Data\KLE_Technological_University.RPP

File Initial Settings Master Attendance Pre Salary Transactions Salary Transactions Import / Export TDS Details Report Togs Utility Registration Help Contact Us Quick Start

New Month Employee Leave Tracking Leave Summary Salary Editor Statu. Reports Pay Slip Backup What's New Egit

Saral PayPack

Employee Details

SI No: 330 Emp ID: 8016 Order By: Name

Employee Name: SUDHIR R NAYAK Short: S R NAYAK

Father's Name: RAGHAVENDRA Mother's Name: RADHABAI

Gender: Male Female Transgender Date of Birth: 29/11/1971

Marital Status: MARRIED Spouse Name: RAJANI

Classification: Info

Designation: INSTRUCTOR

Occupation: UG-TEC Division: _____

Department: CSE Grade: _____

Branch: KLE TECH HUBLI Attendance: _____

Bank A/c No.: 12442200002706 Syndicate Bank

Sal Structure: Sal Structure 9

Present: Permanent Contact Info Additional Info

Res. No.: 18/490 B, SHETTAR LAY OUT

Res. Name: LINGARAJ NAGAR EAST

Road/Street: NEAR GLOBA COLLEGE

Locality/Area: HUBBALLI City/Dist: DHARWAD

State: KARNATAKA Pincode: 580 031

Date of Joining: 04/08/1999

Salary Calculate from: 01/09/2018

Date of Leaving: _____

Reason for Leaving: _____

PF / ESI / PT Details

ESI No. _____ B

ESI Dispensary _____

PF No. GBHBL13958240000000124 B

PF No. for Dept. File: 124 JAN 100924076603

Restrict PF Contribution: Zero Pension Zero PT

TDS Details

PAN: AKQPN8630F Verify TRACES

Remarks: _____

Total Employee: 705 Current Employee: 591 Left Employee: 114 Doc Check List Listed Employee: 705

New Save Delete Report Salary HR Details Documents Ext. Details Close

KLE Technological University Jun/2021 Quick Info MU(Client)-ADMIN Server Name : WIN-CVHPM035U10\RELYONDB(KLE_Techno 16:18 02/07/2021

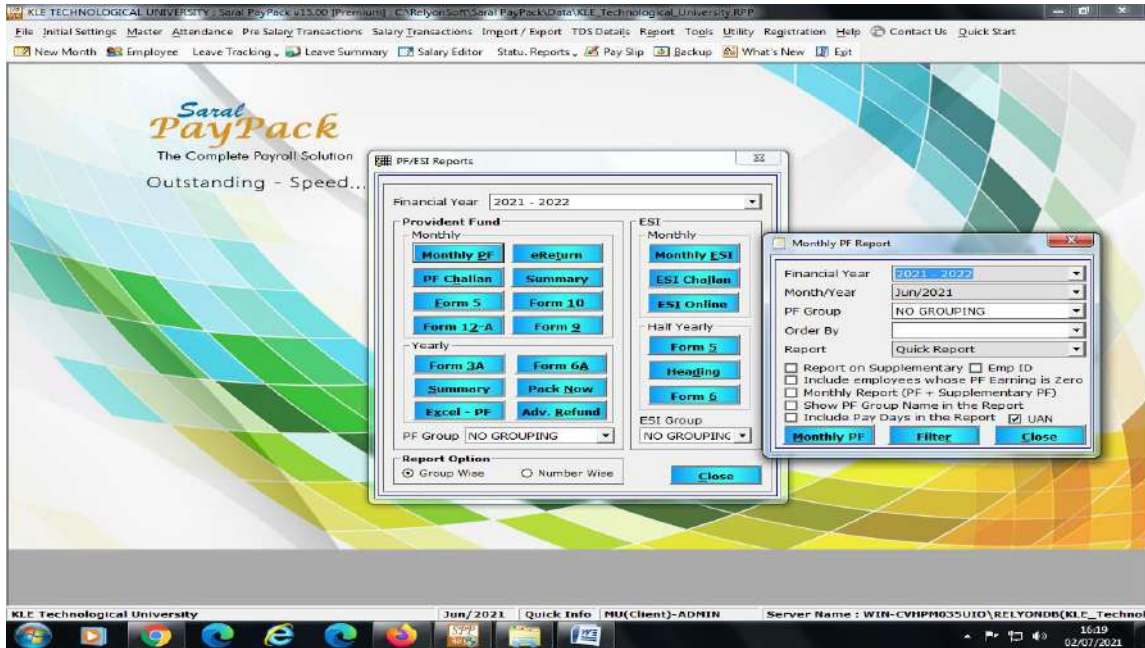

Salary Summary

KLE Technological University

Salary Summary Report for the Financial Year 2020 - 2021

Emp ID: 8016 Employee Name: SUDHIR R NAYAK

| | Apr/2020 | May/2020 | Jun/2020 | July/2020 | Aug/2020 | Sep/2020 | Oct/2020 | Nov/2020 | Dec/2020 | Jan/2021 | Feb/2021 | Mar/2021 | Total |
|------------------------|------------------|------------------|------------------|------------------|------------------|------------------|------------------|------------------|------------------|------------------|------------------|------------------|--------------------|
| Pay Days | 30.00 | 31.00 | 30.00 | 31.00 | 31.00 | 30.00 | 31.00 | 30.00 | 31.00 | 31.00 | 28.00 | 31.00 | 365.00 |
| BASIC | 11,700.00 | 11,700.00 | 11,700.00 | 11,700.00 | 11,700.00 | 11,700.00 | 11,700.00 | 11,700.00 | 12,000.00 | 12,000.00 | 12,000.00 | 12,000.00 | 1,41,600.00 |
| DA | 9,653.00 | 9,653.00 | 9,653.00 | 9,653.00 | 9,653.00 | 9,653.00 | 9,653.00 | 9,653.00 | 9,900.00 | 9,900.00 | 9,900.00 | 9,900.00 | 1,16,824.00 |
| HRA | 1,755.00 | 1,755.00 | 1,755.00 | 1,755.00 | 1,755.00 | 1,755.00 | 1,755.00 | 1,755.00 | 1,800.00 | 1,800.00 | 1,800.00 | 1,800.00 | 21,240.00 |
| DCA | 200.00 | 200.00 | 200.00 | 200.00 | 200.00 | 200.00 | 200.00 | 200.00 | 200.00 | 200.00 | 200.00 | 200.00 | 2,400.00 |
| INCENTIVE | 2,000.00 | 2,000.00 | 2,000.00 | 2,000.00 | 2,000.00 | 2,000.00 | 2,000.00 | 2,000.00 | 2,000.00 | 2,000.00 | 2,000.00 | 2,000.00 | 24,000.00 |
| Earning Total | 25,308.00 | 25,308.00 | 25,308.00 | 25,308.00 | 25,308.00 | 25,308.00 | 25,308.00 | 25,308.00 | 25,900.00 | 25,900.00 | 25,900.00 | 25,900.00 | 3,06,854.00 |
| PF | 1,800.00 | 1,500.00 | 1,500.00 | 1,500.00 | 1,800.00 | 1,800.00 | 1,800.00 | 1,800.00 | 1,800.00 | 1,800.00 | 1,800.00 | 1,800.00 | 20,700.00 |
| PT | 200.00 | 200.00 | 200.00 | 200.00 | 200.00 | 200.00 | 200.00 | 200.00 | 200.00 | 200.00 | 200.00 | 200.00 | 2,400.00 |
| Insurance | 768.00 | 768.00 | 768.00 | 768.00 | 768.00 | 768.00 | 768.00 | 768.00 | 768.00 | 768.00 | 768.00 | 768.00 | 9,216.00 |
| Group Insurance | 60.00 | 60.00 | 60.00 | 60.00 | 60.00 | 60.00 | 60.00 | 60.00 | 60.00 | 60.00 | 60.00 | 60.00 | 720.00 |
| Cy.Society | 6,625.00 | 6,468.00 | 6,460.00 | 6,413.00 | 6,375.00 | 6,338.00 | 6,300.00 | 6,263.00 | 6,225.00 | 6,188.00 | 6,150.00 | 6,113.00 | 75,826.00 |
| Deduction Total | 9,353.00 | 9,016.00 | 8,978.00 | 8,941.00 | 9,203.00 | 9,166.00 | 9,128.00 | 9,091.00 | 9,053.00 | 9,016.00 | 8,978.00 | 8,941.00 | 1,08,384.00 |
| Net Amount | 15,955.00 | 16,292.00 | 16,330.00 | 16,367.00 | 16,105.00 | 16,142.00 | 16,180.00 | 16,217.00 | 16,847.00 | 16,884.00 | 16,922.00 | 16,959.00 | 1,97,200.00 |

Tally Software

Select Company

| Data Path/Name | Number | Period |
|--|---------|-----------------------|
| Create Company | | |
| Select Remote Company | | |
| Specify Path | | |
| Select from Drive | | |
| \\10.6.0.50\TallyPrime\Data | | |
| • Up | | |
| Consultancy Cell KLETU 2020-21 | (10010) | 1-Apr-20 to 31-Mar-22 |
| KLE CTIE 2020-21 | (10014) | 1-Apr-20 to 31-Mar-22 |
| KLETU VGST 2020-21 | (10000) | 1-Apr-20 to 31-Mar-22 |
| MBA KLETU 2020-21 | (10016) | 1-Apr-20 to 31-Mar-22 |
| MCA KLETU 2020-21 | (10020) | 1-Apr-20 to 31-Mar-22 |
| MSME Business Incubator KLETU 2020-21 | (10018) | 1-Apr-20 to 31-Mar-22 |
| MSME IP Facilitation Cell KLETU 2020-21 | (10022) | 1-Apr-20 to 31-Mar-22 |
| PG Unaided KLETU 2020-21 | (10008) | 1-Apr-20 to 31-Mar-22 |
| R & D KLETU 2021-22 | (10001) | 1-Apr-21 to 31-Mar-22 |
| Research Grant (DST) - KLETU 2020-21 | (10024) | 1-Apr-20 to 31-Mar-22 |
| Scholarship KLETU Unaided Sections - 2020-21 | (10005) | 1-Apr-20 to 31-Mar-21 |
| UG Aided KLETU 2020-21 | (10003) | 1-Apr-20 to 31-Mar-22 |
| UG Unaided KLETU 2020-21 | (10013) | 1-Apr-20 to 31-Mar-22 |
| 10009 | Folder | |
| 2015-16 | Folder | |
| 2016-17 | Folder | |
| 2017-18 | Folder | |
| 2018-19 | Folder | |
| 2019-20 | Folder | |
| BVB Hostel | Folder | |
| BVB Hostel old | Folder | |
| BackUp | Folder | |
| Data | Folder | |
| HOSTEL FOR PRERANA | Folder | |
| Hostel | Folder | |
| KLETU | Folder | |
| NASA10 27 | Folder | |
| Nasa 2010 | Folder | |
| New Folder | Folder | |
| Residential backup | Folder | |
| Salary | Folder | |
| Salary-MBA | Folder | |
| Salary-Un-Aided | Folder | |

Calculator

7> 1,40,430-3200
 8 1,37,230
 9> 7800+5000+8250+14700+40600+1200+1810+1000+20700+8600+9240
 0 1,18,900
 1> 1,18,900+18330
 2 1,37,230
 3>

Select Company

| Data Path/Name | Number | Period |
|--|---------|-----------------------|
| Create Company | | |
| Select Remote Company | | |
| Specify Path | | |
| Select from Drive | | |
| \\10.6.0.50\TallyPrime\Data | | |
| • Up | | |
| Consultancy Cell KLETU 2020-21 | (10010) | 1-Apr-20 to 31-Mar-22 |
| KLE CTIE 2020-21 | (10014) | 1-Apr-20 to 31-Mar-22 |
| KLETU VGST 2020-21 | (10000) | 1-Apr-20 to 31-Mar-22 |
| MBA KLETU 2020-21 | (10016) | 1-Apr-20 to 31-Mar-22 |
| MCA KLETU 2020-21 | (10020) | 1-Apr-20 to 31-Mar-22 |
| MSME Business Incubator KLETU 2020-21 | (10018) | 1-Apr-20 to 31-Mar-22 |
| MSME IP Facilitation Cell KLETU 2020-21 | (10022) | 1-Apr-20 to 31-Mar-22 |
| PG Unaided KLETU 2020-21 | (10008) | 1-Apr-20 to 31-Mar-22 |
| R & D KLETU 2021-22 | (10001) | 1-Apr-21 to 31-Mar-22 |
| Research Grant (DST) - KLETU 2020-21 | (10024) | 1-Apr-20 to 31-Mar-22 |
| Scholarship KLETU Unaided Sections - 2020-21 | (10005) | 1-Apr-20 to 31-Mar-21 |
| UG Aided KLETU 2020-21 | (10003) | 1-Apr-20 to 31-Mar-22 |
| UG Unaided KLETU 2020-21 | (10013) | 1-Apr-20 to 31-Mar-22 |
| 10009 | Folder | |
| 2015-16 | Folder | |
| 2016-17 | Folder | |
| 2017-18 | Folder | |
| 2018-19 | Folder | |
| 2019-20 | Folder | |
| BVB Hostel | Folder | |
| BVB Hostel old | Folder | |
| BackUp | Folder | |
| Data | Folder | |
| HOSTEL FOR PRERANA | Folder | |
| Hostel | Folder | |
| KLETU | Folder | |
| NASA10 27 | Folder | |
| Nasa 2010 | Folder | |
| New Folder | Folder | |
| Residential backup | Folder | |
| Salary | Folder | |
| Salary-MBA | Folder | |
| Salary-Un-Aided | Folder | |

Calculator

27> 1,40,430-3200
 28 1,37,230
 29> 7800+5000+8250+14700+40600+1200+1810+1000+20700+8600+9240
 30 1,18,900
 31> 1,18,900+18330
 32 1,37,230
 33>

TallyPrime GOLD

UG Unaided KLETU 2020-21

| Liabilities | | Assets | |
|------------------------------------|------------------------|----------------------------|------------------------|
| Loans & Borrowings | 13,64,91,051.38 | Fixed Assets | 75,79,89,233.32 |
| Current Liabilities and Provisions | 5,96,18,576.26 | Current Assets | 5,61,19,506.51 |
| Restricted Funds | 93,04,797.38 | Investments | 11,67,92,413.58 |
| Corpus | 11,26,41,596.80 | Loans, Advances & Deposits | 4,47,99,800.13 |
| General Fund | 39,63,21,043.92 | | |
| Unrestricted Funds | 16,09,27,085.09 | | |
| Excess of Income over expenditure | 10,07,96,793.55 | | |
| Opening Balance | 15,60,71,435.53 | | |
| Current Period | 1,52,52,74,661.98 | | |
| Total | 97,87,00,963.64 | Total | 97,87,00,963.64 |

Calculator

27> 1,40,430,3200
 28> 1,37,230
 29> 7600+5000+8250+14700+40600+1200+1810+1000+20700+8600+9240
 30> 1,18,900
 31> 1,18,900+18330
 32> 1,37,230
 33>

TallyPrime GOLD

UG Unaided KLETU 2020-21

| Particulars | | Particulars | |
|-------------------------------------|-----------------------|-----------------------------------|-----------------------|
| Academic Expenses | 22,26,878.60 | Academic Receipts | 73,50,861.00 |
| Administrative and General Expenses | 62,33,058.97 | Other Incomes | 8,80,838.52 |
| Repairs & Maintenance | 62,41,303.11 | Grant and Donations | |
| Staff Payment & Benefits | 4,88,56,490.00 | Income From Investments | 8,33,638.00 |
| Finance Costs | 7,692.22 | Excess of expenditure over income | 5,52,74,661.98 |
| Grants-Expenses | | | |
| Research and Development | 6,41,010.00 | | |
| Transportation Expenses | 1,33,567.00 | | |
| Total | 6,43,39,999.90 | Total | 6,43,39,999.90 |

Calculator

27> 1,40,430,3200
 28> 1,37,230
 29> 7600+5000+8250+14700+40600+1200+1810+1000+20700+8600+9240
 30> 1,18,900
 31> 1,18,900+18330
 32> 1,37,230
 33>

Online Payment Mode

| Account Number | Account Type | Balance |
|---|----------------|--------------|
| Total Balance in Domestic INR accounts | | |
| 7,13,07,037.49 | | |
| 916010057762037 | SAVING ACCOUNT | 55,93,466.24 |
| 917010032128129 | SAVING ACCOUNT | 1,21,804.37 |

AXIS BANK | PAYPRO

Current Date : 29-Jun-2021 User : SHILPA DESAI Corporate : THE REGISTRAR,KLE TECHNOLOGICAL UNIVERSITY HUBLI Branch : THE REGISTRAR,KLE TECHNOLOGICAL UNIVERSITY HUBLI Hub

Refresh >

| Pending Authorization | | Process Queue | | |
|-----------------------|-------|---------------|---------|----------|
| Module | Count | Process Name | Batches | Requests |
| Masters | | | | |
| Transactions | | | | |

| Printing Queue | | Other Information | |
|------------------|-------|------------------------------|-------|
| Pending Printing | Count | Module | Count |
| | | Batches Created Today | |
| | | Total Requests Created Today | |

AXIS BANK | PAYPRO

Current Date : 29-Jun-2021 User : SHILPA DESAI Corporate : THE REGISTRAR,KLE TECHNOLOGICAL UNIVERSITY HUBLI Branch : THE REGISTRAR,KLE TECHNOLOGICAL UNIVERSITY HUBLI Hub

Bulk Payment Request :: Upload Screen

Enter Batch Details

| | | | |
|---------------|----------------------|-----------------|--------------------------|
| Batch No | <input type="text"/> | Activation Date | 29-Jun-2021 |
| Product | - Select - | Payment Method | - Select - |
| Debit A/c No | - Select - | Total Amount | INR <input type="text"/> |
| Total Request | <input type="text"/> | | |

Enter Upload File Details

| | | | |
|------------------|------------|-------------|----------------------------|
| Data Layout Name | - Select - | Upload File | Choose File No file chosen |
|------------------|------------|-------------|----------------------------|

Enter SI/Template Details

Upload Cancel

➤ **Student Admission and Support**

6/29/2021

Contineo - Bringing Happiness to work and study places!

| | | | | |
|-------|-----|--------|--|----------|
| Admit | MIS | Search | IDCardgeneration | contineo |
| | | | Change Password | Logout |
| | | | Print Admission Acknowledgement | |
| | | | Print Management Quota Acknowledgement | |

ANIL KUMAR TOTAD SRN : 01FE208EE411 [Edit](#)

Admission Form

| | |
|--|---------------------------------|
| Streams Name : B.E | Admission Quota* : Management |
| Branch Name : Electrical & Electronics | Admission Type : Internal Entry |
| Semester Name : Semester 4 | Entrance Exam Rank* : 13645 |

[Change Photo](#)

Admission Details [Edit](#)

| | | |
|---|--|--|
| Semester : Semester 4 | Degree Name : Bachelor of Engineering | Programme : B.E Electrical & Electronics |
| KEA/CET/COMEDK Reg. No.* : p2170 | Course Branch : B.E Electrical & Electronics | Term : Odd Term 2020-21 |
| Admission Order No. & Date* : 54 02-01-2021 | Category* : MGMT | College Code : E241 |
| Batch* : 2019 - 2023 | Issued Date* : 02-01-2021 | Degree Level : UG |
| Academic Year : 2020-2021 | Date of Allotment* : 02-01-2021 | Fees Paid at KEA/CET/COMEDK * : 229160 |
| Admission Year* : 2020-2021 | Last date of joining* : 02-01-2021 | Adhar Card Number * : 237492182399 |

Student Miscellaneous Details [Edit](#)

| | | |
|--|--|--|
| First Name* : Anil | Area* : Urban | Country of Birth* : India |
| Middle Name : Kumar | Email Id (primary)* : anilkumar455888@gmail.com | State of Birth* : Karnataka |
| Last Name / Surname / Initials : Totad | Email Id (secondary) : | Place of Birth : Gulbarga |
| Gender* : Male | Current Address* : c/o basavara, laxmi nagar hirapur | Place of Birth Pin No. : |
| Date of Birth* : 26-06-2000 | Country* : India | Disability/Handicap* : No |
| Blood Group : B +ve | Current State* : Karnataka | Type of Disability : |
| Religion* : Hindu | Current City* : Gulbarga | Economically Backward* : No |
| Caste* : veerashelva lingayat | Pin Code* : 585103 | Emergency Contact Number* : 9538921228 |
| Sub-caste : | Phone with STD Code : | Domicile of State* : Karnataka |
| Mother Tongue* : KANNADA | | Bank Name* : |

6/29/2021

Continuo - Bringing Happiness to work and study places!

| | | | | | |
|--|----------|-----------------------|---|-----------------------------|----------|
| Nationality* | : Indian | Permanent Address* | : c/o basavara], laxmi nagar hrapur | Saving Bank Account Number* | : 0 |
| NRI* | : No | Country* | : India | ISFC* | : 1 |
| Passport Details (Passportnumber and Date) | : | Permanent State* | : Karnataka | Sports Participation* | : No |
| Student Visa (valid until date) and Student Identity card No | : | Permanent City* | : Gulbarga | Level of Participation : | |
| Type of NRI : | | Pin Code* | : 585103 | Type of Sports : | |
| Foreign Student Status(Weather sponsored) | : | Phone with STD Code : | | Special Quota* | : Normal |
| | | Mobile No.* | : 9611819700 | | |

Student Academic Details

12thPUC
 Diploma
 Degree
 [Edit](#)

SSLC/10th Standard Details

| | | | |
|---------------------|---|---------------------------------------|------------|
| School Name* | : govt junior technical high school kalaburagi | Year of Passing* | : 2017 |
| School Type(Board)* | : karnataka secondary education examination board | Marks card No.* | : 15004662 |
| School Country* | : India | Medium of Instruction* | : English |
| School State* | : Karnataka | Primary School Medium of Instruction* | : Kannada |
| School Town* | : Gulbarga | Max Marks* | : 825 |
| Roll/Reg. No.* | : 20170459208 | Marks Obtained* | : 570 |
| | | Aggregate %* | : 69.09 |

PUC/12th Standard Details

| | | | |
|------------------------|---|------------------------|---|
| School/College Name* | : | PCN/PCB/PCE Marks* | : |
| Board/University* | : | PCN/PCB/PCE %* | : |
| School/College Country | : | Marks card No* | : |
| School/College State | : | Medium of Instruction* | : |
| School/College Town | : | Number of attempts* | : |
| Year of Passing* | : | Max Marks* | : |
| Roll / Reg. No.* | : | Obtained Marks* | : |

Other Academics - Diploma

| | | | |
|---------------------|--------------------------------------|---------------------------------------|---------------|
| Examination* | : ee (electrical & electronics engg) | Class Obtained* | : first class |
| Board/University* | : board of technical educations | Max Marks* | : 2416 |
| College* | : govt polytechnic gulbarga | Total Obtained Marks* | : 4075 |
| Month/Year Passing* | : May/May | Obtained Percentage %* | : 68.66 |
| | | Number of attempts* | : 1 |
| | | Qualifying exam Roll/Register Number* | : 109eo17010 |

6/29/2021

Continue - Bringing Happiness to work and study places!

| Parent Details | | Edit | |
|---|-----------------|-----------|--|
| Father details | | | |
| Father Alive : | Yes | Address* | c/o basavaraJ, laxmi nagar hirapur |
| Father Full Name (with Surname)* : | BasavaraJ Totad | Country* | India |
| Father Name as per PUC Marks Card* | BasavaraJ Totad | State* | Karnataka |
| Occupation* | driver | City* | Gulbarga |
| If claiming under OBC/GOVT SNQ as per annual income certificate | Yes | PIN Code* | 585103 |
| Annual Income* | 25000 | | |
| PAN Number | : | | |
| Email Id* | : | | |
| Mobile No.* | 9611819700 | | |
| Phone with STD Code | : | | |
| Mother details | | | |
| Mother Alive : | Yes | Address* | c/o basavaraJ, laxmi nagar hirapur |
| Mother Full Name (with Surname)* : | Gangubal | Country* | India |
| Occupation* | house wife | State* | Karnataka |
| Annual Income | : | City* | Gulbarga |
| PAN Number | : | PIN Code* | 585103 |
| Email Id | : | | |
| Mobile No.* | 9538921228 | | |
| Phone with STD Code | : | | |
| Guardian details | | | |
| Guardian Full Name (with Surname) | : | Address | : |
| Occupation | : | Country | : |
| Email Id | : | State | : |
| Mobile No. | : | City | : |
| Phone with STD Code | : | PIN Code | : |

| Attached Documents Details | | | | Edit |
|----------------------------|---|-----------|--------|------|
| SL No. | Documents | Originals | Copies | |
| 1 | KEA/CET/COMEDK Admission Letter | -- | -- | |
| 2 | SSLC Marks Card for Proof Age | -- | -- | |
| 3 | PUC-II / Equivalent Marks Card / Diploma Marks | -- | -- | |
| 4 | Caste Income Reservation | -- | -- | |
| 5 | Special Category (Physically Handicapped/NCC/Scouts and Guides/Sports/Defense | -- | -- | |
| 6 | SC/ST/OBC Reservation | -- | -- | |
| 7 | Migration Certificate (Non Karnataka Students) | -- | -- | |

6/29/2021

Continue - Bringing Happiness to work and study places!

| | | | |
|----|----------------------------|----|----|
| 8 | Transfer Certificate | -- | -- |
| 9 | NATA Score card | -- | -- |
| 10 | CET Architecture Rank card | -- | -- |
| 11 | Other if any /Aadhar card | -- | -- |

➤ **Examinations**

Course Registration

Examination Section

Hall-Tickets

HOME PRE examination PAPER evaluation POST evaluation

Sign-In List Available Hall-Ticket Generated

BACHELOR OF ENGINEERING No. of Semesters Data Pending: 0

Print No: Semester: 0

Automation & Robotics
 Computer Science

Details of the Courses Registered

| Sl.No | Sem | Course Code | Category / Type | Credits | Division | ISA1 | ISA2 | ISA |
|-------|--------|-------------|--------------------------|---------|---------------------------------|------|------|-----|
| 1 | SEM II | 18ES2K003 | Theory | 3.000 | Principles of Computer Engin... | | | |
| 2 | SEM II | 18ES2K008 | Theory | 3.000 | Discrete Mathematical Struct... | | | |
| 3 | SEM II | 18ES2K004 | Theory | 4.000 | Design Theory and Linear Alg... | | | |
| 4 | SEM II | 20ES2K006 | Theory | 4.000 | Data Structures and Algorith... | | | |
| 5 | SEM II | 20ES2K009 | Theory | 4.000 | Computer Organization and Ar... | | | |
| 6 | SEM II | 18ES2K011 | Lab/Prac/Work/Assignm... | 0.000 | Data Structures and Algorith... | | | |
| 7 | SEM II | 20ES2K022 | Lab/Prac/Work/Assignm... | 0.000 | Computer Organization and Ar... | | | |

Total Credits: 18.000

Signature of the Candidate

ISA Evaluation

Examination Section

contIneo

Add CIE Marks

Stream : B.E. **Computer System Design & Architecture** Credits: **5.0**

Department : Computer Science (SGZ1)

Semester : 3 1-3-A-5 1-3-A-4

Division : I-II CIE Marks : 50

Subject Name Attendance (%) **PIVOT 1** **PIVOT 2** **A.1** **A.2** **A.3** **A.4** **A.5** **Total**

| | | | | | | | | | | |
|---|----|----|--|--|--|--|--|--|--|----|
| ABHILASH H BASAWA 28412H0258-T Roll No. 331 | 78 | 18 | | | | | | | | 17 |
| ABHISHEK BASAWARA 28412H0298-T Roll No. 332 | 83 | 13 | | | | | | | | 18 |
| ABHISHEK TAVANAPPA BOGAR 28412H0225-T Roll No. 333 | 86 | 16 | | | | | | | | 15 |

View CIE MIS

CIE File:

ISA Marks from 0 to CIE Tests: **All** **Search** Download Report

BE **Computer Science** **Semester 3 - SEC A**

| Student Name | Roll No. | ISEC No. | PIVOT 1 | PIVOT 2 | | A.1 | | A.2 | | A.3 | | A.4 | | A.5 | | TOTAL |
|--------------------------|----------|------------|---------|---------|----|-------|----|-------|----|-------|----|-------|----|-------|----|-------|
| | | | | MT | TR | MT | TR | MT | TR | MT | TR | MT | TR | | | |
| Abhilash H Basawa | 1 | 28412H0258 | -- | 18.00 | 18 | 12.00 | 12 | 2.00 | 2 | 3.00 | 3 | 3.00 | 3 | 3.00 | 3 | 17 |
| Abhishek Basawara | 2 | 28412H0298 | -- | 13.00 | 13 | 17.00 | 17 | 15.00 | 15 | 8.00 | 8 | 8.00 | 8 | 8.00 | 8 | 18 |
| Abhishek Tavanappa Bogar | 3 | 28412H0225 | -- | 9.00 | 9 | 15.00 | 15 | 9.00 | 9 | 11.00 | 11 | 11.00 | 11 | 11.00 | 11 | 15 |
| Abhishek Tavanappa Bogar | 4 | 28412H0225 | -- | 11.00 | 11 | 11.00 | 11 | 3.00 | 3 | 12.00 | 12 | 12.00 | 12 | 12.00 | 12 | 15 |

[Back](#)