



6.2.3.: e-governance is implemented covering the following areas of Operations

- Administration
- Finance and Accounts
 - Saral Pay Pack
 - Tally Software
- Student Admission and Support
- Examination



➤ Administration

The screenshot shows a web browser window with the following elements:

- Browser Tabs:** "Welcome to KLE Technological" and "Contineo - Bringing Happiness to w X".
- Address Bar:** https://staff.kletech.ac.in/staff/kletech/index.php?option=com_bvbsims&controller=dashboard&task=fr
- Navigation Menu:** Home, Notice-Board, Mentorship, Equipment, Student, Library, Documents, News & Events, Logout.
- User Profile:** Prakash Tewari, Dean Academics.
- Alerts:** A bell icon labeled "Alerts".
- Ongoing Semester:** A diamond-shaped chart with axes labeled API (top), MPI (right), CRI (bottom), and FPI (left). A blue dot is positioned near the center. Below the chart is a link for "Detailed Indices Report".
- Administrative:** A text box stating "Monitor and administer the academic activities of your department from here".
- Profile:** A user icon and the text "Profile Updated -- days ago".
- Taskbar:** Windows taskbar with search bar, task view, and various application icons (File Explorer, Word, Excel, Outlook, PowerPoint, Firefox, Chrome, Edge, and a custom icon). System tray shows time 12:18 and date 20-04-2021.



Welcome to KLE Technological | Contineo - Bringing Happiness to









https://staff.kletech.ac.in/staff/kletech/index.php?option=com_bvbsims&controller=princrapper&task=princrap

Prakash Tewari
Home Notice-Board Mentorship Equipment Student Library Documents News & Events Logout

Institution View

Attendance MIS Feedback Courses Mentorship Indices OBE

Bachelor of Engineering **Students : 7603 Teachers : 732**

<p>Dept. of Computer Science</p>  <p>Students : 1492 Teachers : 110</p> <p>Meena Maralappanavar</p>	<p>Dept. of First Year</p>  <p>Students : 1320 Teachers : 165</p> <p>Veeramahantesh Swamy Tavarageri</p>	<p>Dept. of Civil</p>  <p>Students : 731 Teachers : 39</p> <p>S Quadri</p>
<p>Dept. of Mechanical</p>  <p>Students : 1384 Teachers : 78</p> <p>B Kotturshettar</p>	<p>Dept. of Electrical & Electronics</p>  <p>Students : 620 Teachers : 37</p> <p>Raju A.b</p>	<p>Dept. of Electronics & Communication</p>  <p>Students : 1495 Teachers : 90</p> <p>Mrs.nalini Iyer</p>
<p>Dept. of Bio Technology</p>  <p>Students : 250 Teachers : 17</p> <p>Dr.basavaraj Hungund</p>	<p>Dept. of Automation & Robotics</p>  <p>Students : 311 Teachers : 20</p> <p>Prof. A C Girivapur</p>	<p>Dept. of E&C Industry Integrated(Trimester)</p>  <p>Students : 0 Teachers : 3</p> <p>Mrs.nalini Iyer</p>

Type here to search | 12:18 20-04-2021



Bachelor of Engineering

Legend

Contact	Total attendance taken / Elapsed periods	Fee Collection	Received / Total due
Hours Health		Budget	Total approved utilization/ Total approved budget
Proctoring	No. of mentoring sessions conducted in the last X days/ # of sessions that should have been	Collection	
CIE Update	No. of mentoring sessions conducted in the last X days/ # of sessions that should have been	Average Fee	(Total collectable/# of students) / Highest of (Total collectable/# of students) of all department
LDPR Health	% of portion completed / % of contact hours entered on system.		
Feedback	Average feedback marks		

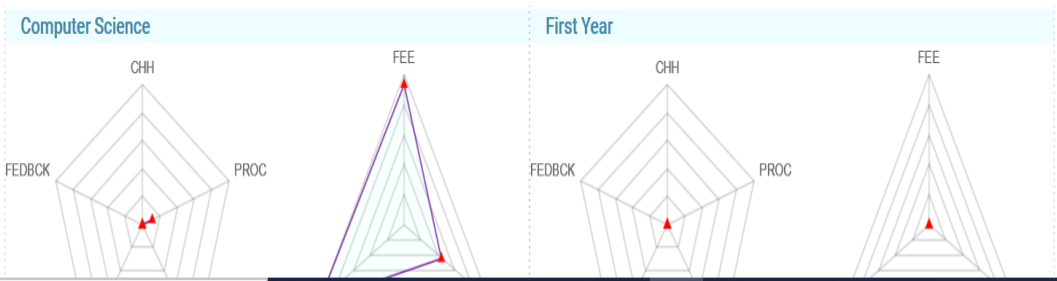



Finance and Accounts

- Saral Pay Pack

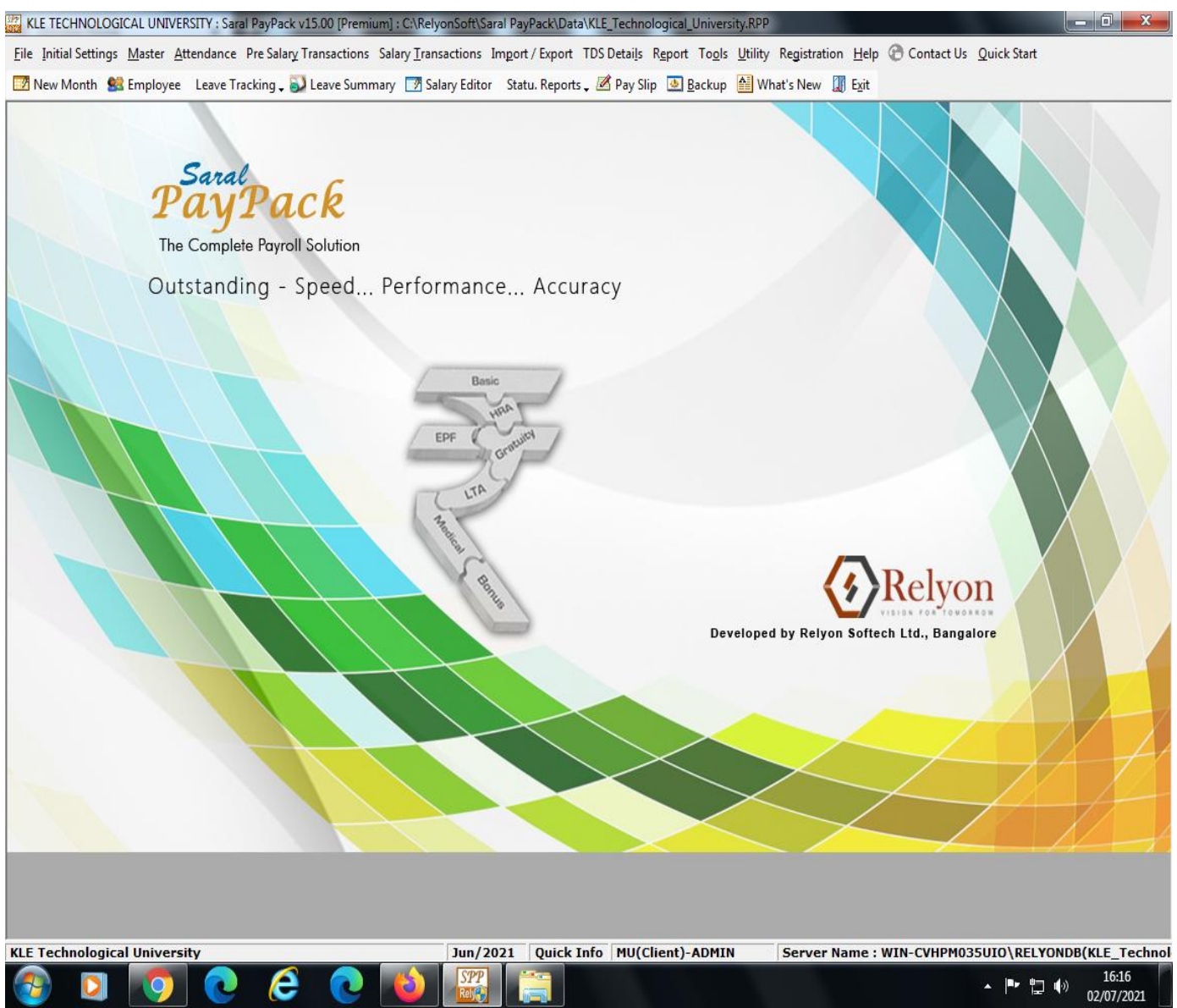

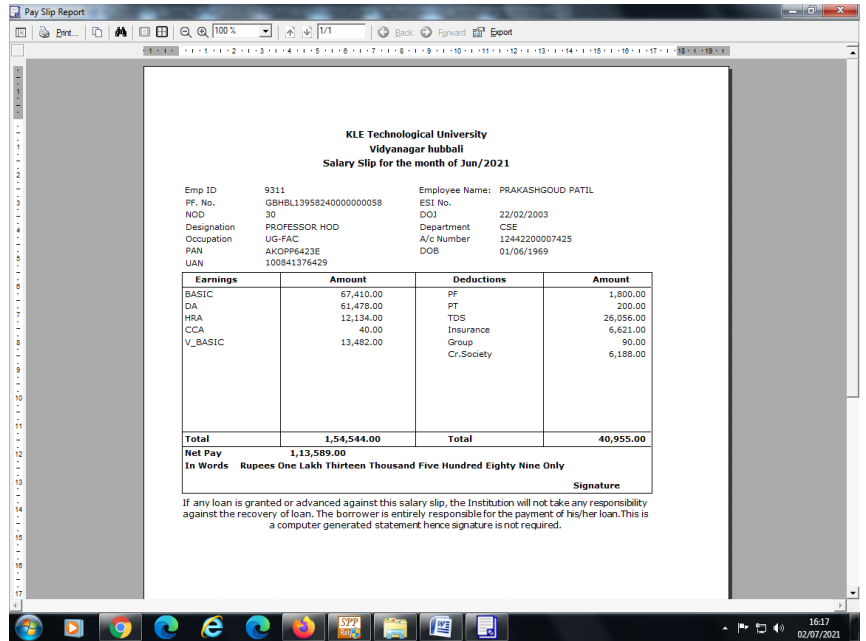
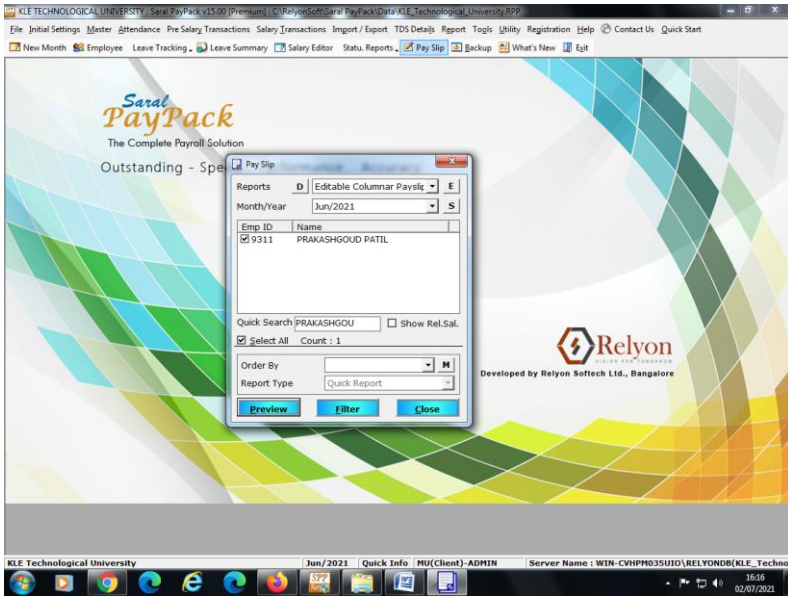



KLE TECHNOLOGICAL UNIVERSITY : Saral PayPack v15.00 [Premium] : C:\RelyonSoft\Saral PayPack\Data\KLE_Technological_University.RPP

File Initial Settings Master Attendance Pre Salary Transactions Salary Transactions Import / Export TDS Details Report Tools Utility Registration Help Contact Us Quick Start

New Month Employee Leave Tracking Leave Summary Salary Editor Statu. Reports Pay Slip Backup What's New Exit

Saral PayPack

Employee Details

SI No: 330 Emp ID: 8016 Order By: Name

Employee Name: Sri SUDHIR R NAYAK Short: S R NAYAK

Father's Name: RAGHAVENDRA Mother's Name: RADHABAI

Gender: Male Female Transgender Date of Birth: 29/11/1971

Marital Status: MARRIED Spouse Name: RAJANI

Classification - Info

Designation: INSTRUCTOR

Occupation: UG-TEC Division:

Department: CSE Grade:

Branch: KLE TECH HUBLI Attend: Attendance

Bank A/c No.: 12442200002706 Syndicate Bank:

Sal Structure: Sal Structure 9

Present: **Permanent** Contact Info Additional Info

Res. No.: 18/490 B, SHETTAR LAY OUT

Res. Name: LINGARAJ NAGAR EAST

Road/Street: NEAR GLOBA COLLEGE

Locality/Area: HUBBALLI City/Dist.: DHARWAD

State: KARNATAKA Pincode: 580 031

Date of Joining: 04/08/1999

Salary Calculate from: 01/09/2018

Date of Leaving:

Reason for Leaving:

PF / ESI / PT Details

ESI No. B

ESI Dispensary:

PF No. GBHBL1395824000000124 B

PF No. for Dept. File: 124 UAN: 100924076603

Restrict PF Contribution: Zero Pension Zero PT

TDS Details

PAN: AKQPN8630F Verify TRACES

Remarks:

Total Employee: 705 Current Employee: 591 Left Employee: 114 Doc Check List Listed Employee: 705

New Save Delete Report Salary HR Details Documents Ext. Details Close

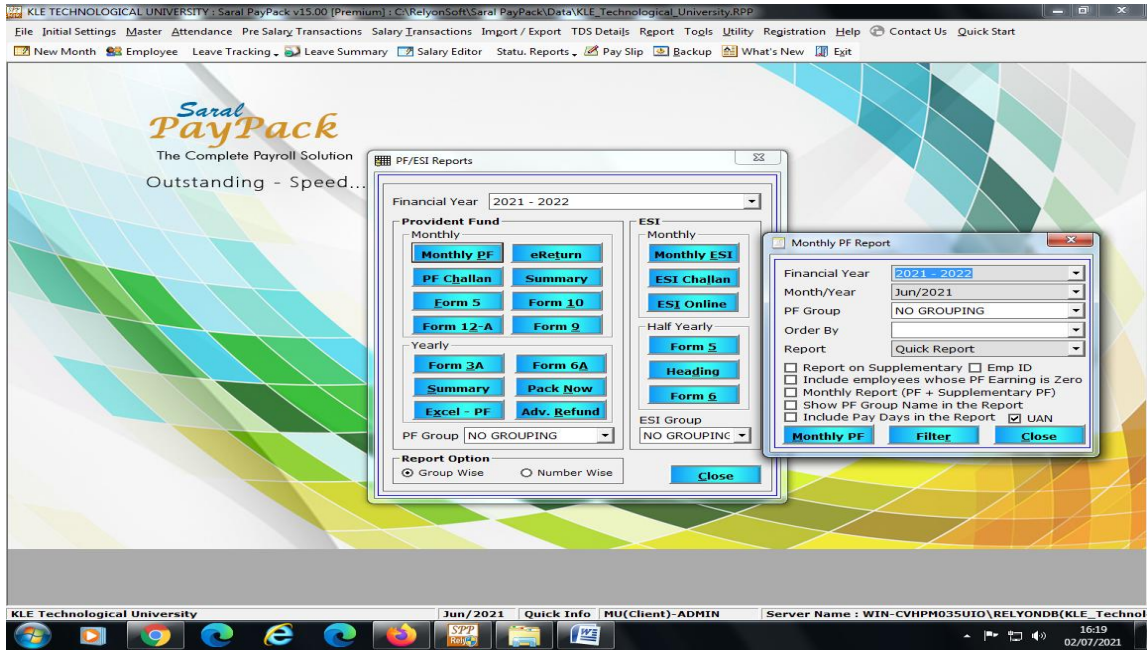

Salary Summary

KLE Technological University

Salary Summary Report for the Financial Year 2020 - 2021

Emp ID	Employee Name : SUDHIR R NAYAK												Total
	Apr/2020	May/2020	Jun/2020	July/2020	Aug/2020	Sep/2020	Oct/2020	Nov/2020	Dec/2020	Jan/2021	Feb/2021	Mar/2021	
Pay Days	30.00	31.00	30.00	31.00	31.00	30.00	31.00	30.00	31.00	31.00	28.00	31.00	365.00
BASIC	11,700.00	11,700.00	11,700.00	11,700.00	11,700.00	11,700.00	11,700.00	11,700.00	12,000.00	12,000.00	12,000.00	12,000.00	1,41,600.00
DA	9,653.00	9,653.00	9,653.00	9,653.00	9,653.00	9,653.00	9,653.00	9,653.00	9,900.00	9,900.00	9,900.00	9,900.00	1,16,824.00
HRA	1,755.00	1,755.00	1,755.00	1,755.00	1,755.00	1,755.00	1,755.00	1,755.00	1,800.00	1,800.00	1,800.00	1,800.00	21,240.00
CCA	200.00	200.00	200.00	200.00	200.00	200.00	200.00	200.00	200.00	200.00	200.00	200.00	2,400.00
INCENTIVE	2,000.00	2,000.00	2,000.00	2,000.00	2,000.00	2,000.00	2,000.00	2,000.00	2,000.00	2,000.00	2,000.00	2,000.00	24,000.00
Earning Total	25,308.00	25,308.00	25,308.00	25,308.00	25,308.00	25,308.00	25,308.00	25,308.00	25,900.00	25,900.00	25,900.00	25,900.00	3,06,064.00
PF	1,800.00	1,500.00	1,500.00	1,500.00	1,800.00	1,800.00	1,800.00	1,800.00	1,800.00	1,800.00	1,800.00	1,800.00	20,700.00
PT	200.00	200.00	200.00	200.00	200.00	200.00	200.00	200.00	200.00	200.00	200.00	200.00	2,400.00
Insurance	768.00	768.00	768.00	768.00	768.00	768.00	768.00	768.00	768.00	768.00	768.00	768.00	9,216.00
Group Insurance	60.00	60.00	60.00	60.00	60.00	60.00	60.00	60.00	60.00	60.00	60.00	60.00	720.00
Cr.Society	6,525.00	6,488.00	6,450.00	6,413.00	6,375.00	6,338.00	6,300.00	6,263.00	6,225.00	6,188.00	6,150.00	6,113.00	75,828.00
Deduction Total	9,353.00	9,016.00	8,978.00	8,941.00	9,203.00	9,166.00	9,128.00	9,091.00	9,053.00	9,016.00	8,978.00	8,941.00	1,08,864.00
Net Amount	15,955.00	16,292.00	16,330.00	16,367.00	16,105.00	16,142.00	16,180.00	16,217.00	16,847.00	16,884.00	16,922.00	16,959.00	1,97,200.00



• Tally Software

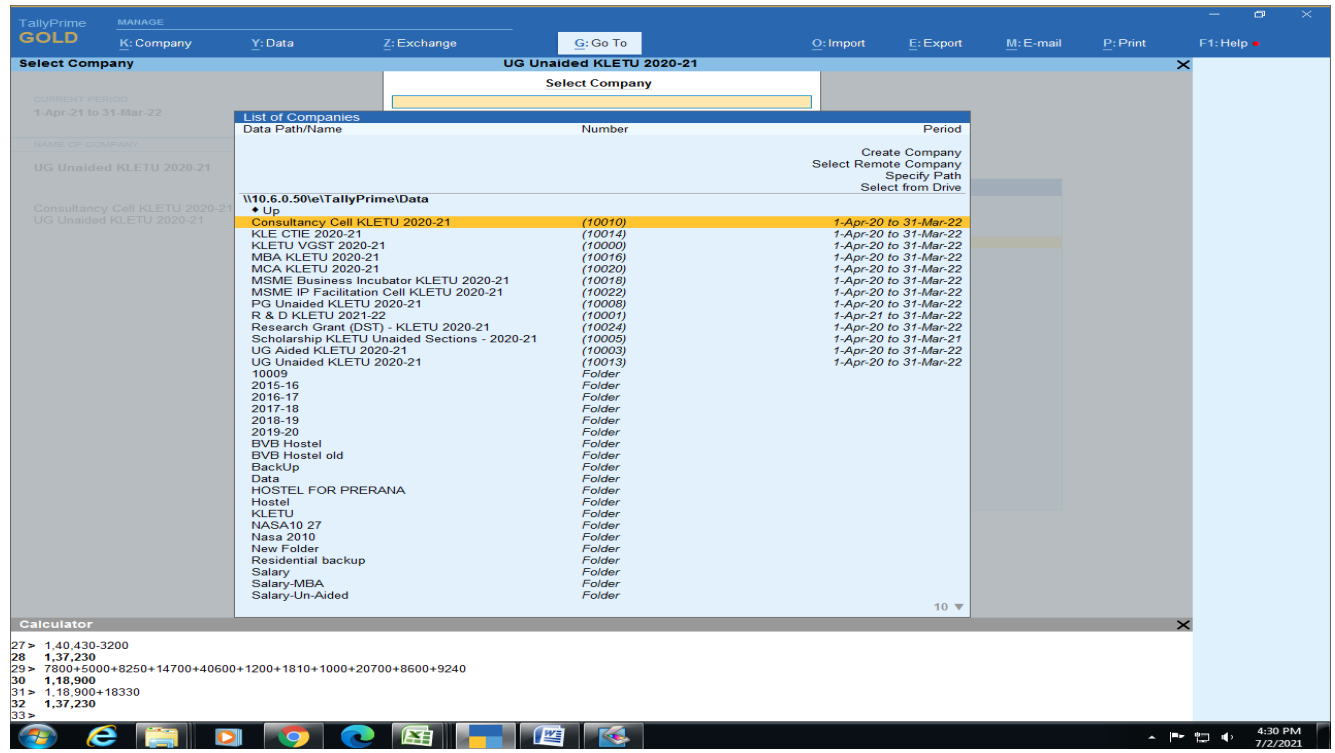
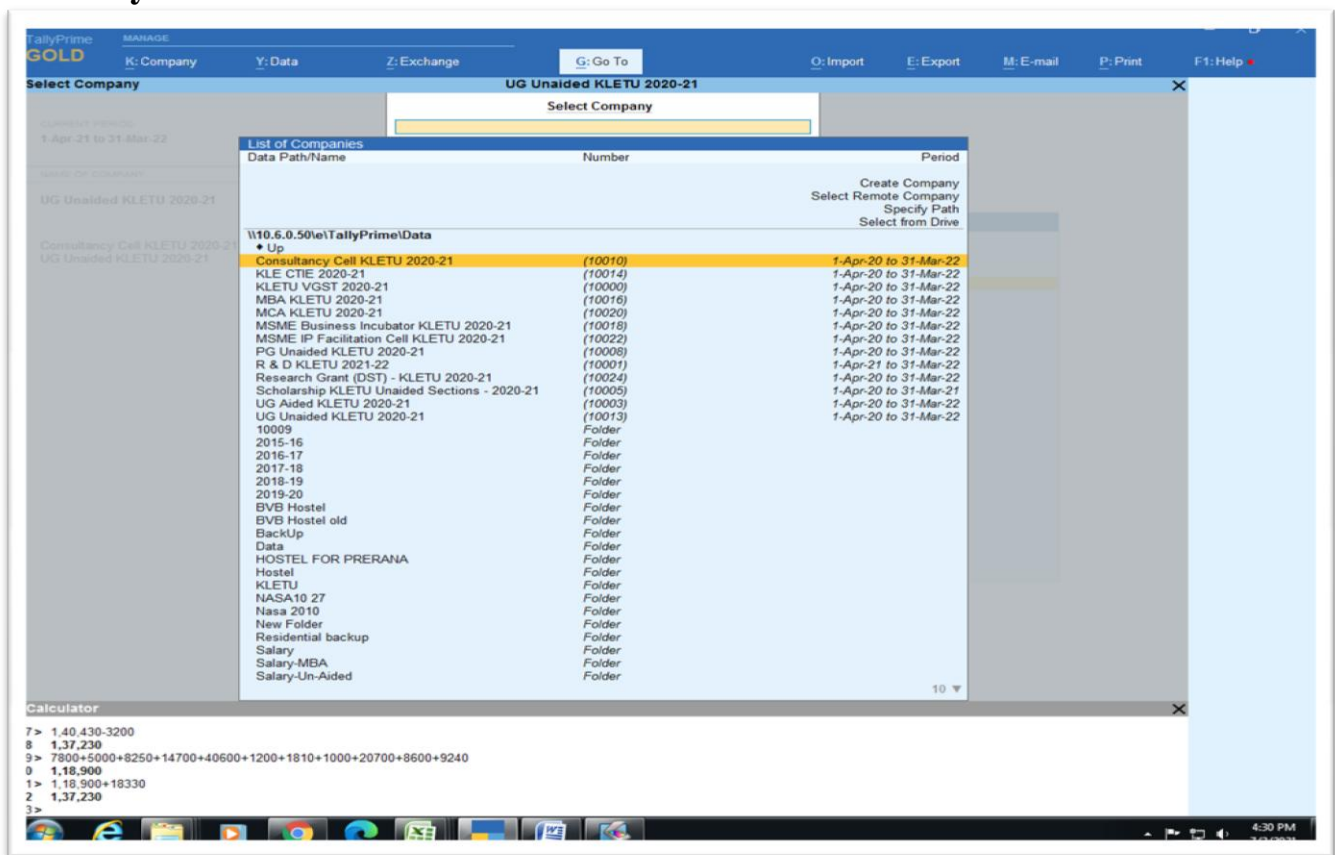



TallyPrime GOLD K: Company Y: Data Z: Exchange G: Go To O: Import E: Export M: E-mail P: Print F1: Help

Balance Sheet UG Unaudited KLETU 2020-21

UG Unaudited KLETU 2020-21 as at 31-Mar-22		UG Unaudited KLETU 2020-21 as at 31-Mar-22	
Liabilities		Assets	
Loans & Borrowings	13,64,91,061.38	Fixed Assets	75,79,89,233.32
Current Liabilities and Provisions	5,96,18,576.26	Current Assets	5,61,19,506.51
Restricted Funds	93,04,797.38	Investments	11,67,92,413.58
Corpus	11,26,41,596.00	Loans, Advances & Deposits	4,47,99,800.13
General Fund	39,63,21,043.92		
Unrestricted Funds	16,05,27,085.05		
Excess of income over expenditure	10,07,96,793.55		
Opening Balance	15,60,71,455.53		
Current Period	(15,92,74,661.98)		
Total	97,57,00,953.54	Total	97,57,00,953.54

Calculator
 27 > 1,40,430-3200
 28 1,37,230
 29 > 7800+5000+8250+14700+40600+1200+1810+1000+20700+8600+9240
 30 1,18,900
 31 > 1,18,900+18330
 32 1,37,230
 33 >

F12: Configure

TallyPrime GOLD K: Company Y: Data Z: Exchange G: Go To O: Import E: Export M: E-mail P: Print F1: Help

Income and Expenditure Statement UG Unaudited KLETU 2020-21

UG Unaudited KLETU 2020-21 1-Apr-21 to 31-Mar-22		UG Unaudited KLETU 2020-21 1-Apr-21 to 31-Mar-22	
Particulars		Particulars	
Academic Expenses	22,26,878.60	Academic Receipts	73,50,861.00
Administrative and General Expenses	62,33,058.97	Other Incomes	8,80,838.92
Repairs & Maintenance	62,41,303.11	Grant and Donations	
Staff Payment & Benefits	4,88,56,490.00	Income From Investments	8,33,638.00
Finance Costs	7,692.22	Excess of expenditure over income	5,52,74,661.98
Grants Expenses			
Research and Development	6,41,010.00		
Transportation Expenses	1,33,567.00		
Total	6,43,39,999.90	Total	6,43,39,999.90

Calculator
 27 > 1,40,430-3200
 28 1,37,230
 29 > 7800+5000+8250+14700+40600+1200+1810+1000+20700+8600+9240
 30 1,18,900
 31 > 1,18,900+18330
 32 1,37,230
 33 >

F12: Configure



Online Payment Mode

The screenshot shows the Axis Bank internet banking portal for user SHILPAD. The interface includes a navigation menu on the left with options like Home, Payments, Status Enquiry, Service Requests, Administration, Collections, Trade Finance, Supply Chain Finance, Forex, and Credit Connect. The main content area displays account balances under 'Current Accounts' and a dashboard with four key action items: Approvals Due, Pending With Bank, Important Alerts, and Schedule Payments. The browser's address bar shows 'idp.axisbank.co.in/mib/Welcome#!' and the system tray at the bottom indicates the date as 29-06-2021.

Account Type	Account Number	Balance
Total Balance in Domestic INR accounts		
7,13,07,037.49		
SAVING ACCOUNT	916010057762037	55,93,466.24
SAVING ACCOUNT	917010032128129	1,21,804.37



AXIS BANK | PAYPRO

Current Date : 29-Jun-2021 User : SHILPA DESAI Corporate : THE REGISTRAR KLE TECHNOLOGICAL UNIVERSITY HUBLI Branch : THE REGISTRAR KLE TECHNOLOGICAL UNIVERSITY HUBLI Hub

Refresh >

Pending Authorization		Process Queue		
Module	Count	Process Name	Batches	Requests
Masters				
Transactions				

Printing Queue		Other Information	
Pending Printing	Count	Module	Count
		Batches Created Today	
		Total Requests Created Today	

AXIS BANK | PAYPRO

Current Date : 29-Jun-2021 User : SHILPA DESAI Corporate : THE REGISTRAR KLE TECHNOLOGICAL UNIVERSITY HUBLI Branch : THE REGISTRAR KLE TECHNOLOGICAL UNIVERSITY HUBLI Hub

:: Bulk Payment Request :: Upload Screen

Enter Batch Details

Batch No

Product

Debit A/c No

Total Request

Activation Date

Payment Method

Total Amount

Enter Upload File Details

Data Layout Name

Upload File No file chosen

Enter SI/Template Details

➤ Student Admission and Support

6/29/2021

Confineo - Bringing Happiness to work and study places!

Admit MIS Search IDCardgeneration **contineo**
Change Password Logout
Print Admission Acknowledgement
Print Management Quota Acknowledgement

ANIL KUMAR TOTAD SRN : 01FE20BEE411 [Edit](#)

Admission Form

Stream Name	: B.E	Admission Quota*	: Management
Branch Name	: Electrical & Electronics	Admission Type	: Lateral Entry
Semester Name	: Semester 4	Entrance Exam Rank*	: 13645



Admission Details [Edit](#)

Semester	: Semester 4	Degree Name	: Bachelor of Engineering	Programme	: B.E Electrical & Electronics
KEA/CET/COMEDK Reg. No.*	: p2170	Course Branch	: B.E Electrical & Electronics	Term	: Odd Term 2020-21
Admission Order No. & Date*	: 54 02-01-2021	Category*	: MGMT	College Code	: E241
Batch*	: 2019 - 2023	Issued Date*	: 02-01-2021	Degree Level	: UG
Academic Year	: 2020-2021	Date of Allotment*	: 02-01-2021	Fees Paid at KEA/CET/COMEDK *	: 229160
Admission Year*	: 2020-2021	Last date of joining*	: 02-01-2021	Adhar Card Number *	: 237492182399

Student Miscellaneous Details [Edit](#)

First Name*	: Anil	Area*	: Urban	Country of Birth*	: India
Middle Name	: Kumar	Email Id (primary)*	: anilkumar455888@gmail.com	State of Birth*	: Karnataka
Last Name / Surname / Initials	: Totad	Email Id (secondary)	:	Place of Birth	: Gulbarga
Gender*	: Male	Current Address*	: c/o basavaraj, laxmi nagar hirapur	Place of Birth Pin No. :	
Date of Birth*	: 26-06-2000	Country*	: India	Disability/Handicap*	: No
Blood Group	: B +ve	Current State*	: Karnataka	Type of Disability :	
Religion*	: Hindu	Current City*	: Gulbarga	Economically Backward*	: No
Caste*	: veerashaiva lingayat	Pin Code*	: 585103	Emergency Contact Number*	: 9538921228
Sub-caste	:	Phone with STD Code	:	Domicile of State*	: Karnataka
Mother Tongue*	: KANNADA			Bank Name*	:



6/29/2021

Continuo - Bringing Happiness to work and study places!

Nationality*	: Indian	Permanent Address*	: c/o basavara], laxmi nagar hirapur	Saving Bank Account Number*	: 0
NRI*	: No	Country*	: India	ISFC*	:
Passport Details (Passportnumber and Date)	:	Permanent State*	: Karnataka	Sports Participation*	: No
Student Visa (valid until date) and Student Identity card No	:	Permanent City*	: Gulbarga	Level of Participation :	
Type of NRI :		Pin Code*	: 585103	Type of Sports :	
Foreign Student Status(Weather sponsored)	:	Phone with STD Code :		Special Quota*	: Normal
		Mobile No.*	: 9611819700		

Student Academic Details

12thPUC
 Diploma
 Degree
 [Edit](#)

SSLC/10th Standard Details

School Name*	: govt junior technical high school kalaburagi	Year of Passing*	: 2017
School Type(Board)*	: karnataka secondary education examination board	Marks card No.*	: 15004682
School Country*	: India	Medium of Instruction*	: English
School State*	: Karnataka	Primary School Medium of Instruction*	: Kannada
School Town*	: Gulbarga	Max Marks*	: 825
Roll/Reg. No.*	: 20170459208	Marks Obtained*	: 570
		Aggregate %*	: 69.09

PUC/12th Standard Details

School/College Name*	:	PCN/PCB/PCE Marks*	:
Board/University*	:	PCN/PCB/PCE %*	:
School/College Country	:	Marks card No.*	:
School/College State	:	Medium of Instruction*	:
School/College Town	:	Number of attempts*	:
Year of Passing*	:	Max Marks*	:
Roll / Reg. No.*	:	Obtained Marks*	:

Other Academics - Diploma

Examination*	: ee (electrical & electronics engg)	Class Obtained*	: first class
Board/University*	: board of technical educations	Max Marks*	: 2416
College*	: govt polytechnic gulbarga	Total Obtained Marks*	: 4075
Month/Year Passing*	: May/May	Obtained Percentage %*	: 68.66
		Number of attempts*	: 1
		Qualifying exam Roll/Register Number*	: 109ee17010



6/29/2021

Confineo - Bringing Happiness to work and study places!

Parent Details [Edit](#)

Father details	
Father Alive : Yes	Address* : c/o basavaraJ, : laxmi nagar : hirapur
Father Full Name (with Surname)* : BasavaraJ Totad	Country* : India
Father Name as per PUC Marks Card* : BasavaraJ Totad	State* : Karnataka
Occupation* : driver	City* : Gulbarga
If claiming under OBC/GOVT SNQ as per annual income certificate : Yes	PIN Code* : 585103
Annual Income* : 25000	
PAN Number :	
Email Id* : 0	
Mobile No.* : 9611819700	
Phone with STD Code :	
Mother details	
Mother Alive : Yes	Address* : c/o basavaraJ, : laxmi nagar : hirapur
Mother Full Name (with Surname)* : Gangubal	Country* : India
Occupation* : house wife	State* : Karnataka
Annual Income :	City* : Gulbarga
PAN Number :	PIN Code* : 585103
Email Id :	
Mobile No.* : 9538921228	
Phone with STD Code :	
Guardian details	
Guardian Full Name (with Surname) :	Address :
Occupation :	Country :
Email Id :	State :
Mobile No. :	City :
Phone with STD Code :	PIN Code :

Attached Documents Details [Edit](#)

SL No.	Documents	Originals	Copies
1	KEA/CET/COMEDK Admission Letter	--	--
2	SSLC Marks Card for Proof Age	--	--
3	PUC-II / Equivalent Marks Card / Diploma Marks	--	--
4	Caste Income Reservation	--	--
5	Special Category (Physically Handicapped/NCC/Scouts and Guides/Sports/Defense	--	--
6	SC/ST/OBC Reservation	--	--
7	Migration Certificate (Non Karnataka Students)	--	--



6/29/2021

Contineo - Bringing Happiness to work and study places!

8	Transfer Certificate	--	--
9	NATA Score card	--	--
10	CET Architecture Rank card	--	--
11	Other if any /Aadhar card	--	--



➤ Examinations

Examination Process.pdf - Adobe Acrobat Reader DC (32-bit)
File Edit View Sign Window Help

Home Tools Examination Proce... x
? Sign In

1 / 1 73%

Course Registration

Sadashiva Ramachandrasga Gadad Department : Computer Science
 UGR : 20A1C0201 Total Credits : 20
 Roll No. : 2018 Semester : 3

Semester	Core			Elective			Open Elective			Credits
	SEM I	SEM II	SEM III	SEM I	SEM II	SEM III	SEM I	SEM II	SEM III	
Semester 1	20B1C0201	20B1C0202	20B1C0203	20B1C0204	20B1C0205	20B1C0206	20B1C0207	20B1C0208	20B1C0209	20

Submit

Examination Section

Hall-Tickets

HOME
PRE examination
PAPER evaluation
POST evaluation

Eligibility List Available | Hall Ticket Generated

BACHELOR OF ENGINEERING No. of Semester Data Pending : 0

First Year: Semester II

Automation & Robotics

Computer Science

K. J. Somaiya's
 K. J. Somaiya's Technological University
 HALL TICKET - (Can View Only)
 (ONLY IN EXAMINATIONS, ORIGINAL GRADE CARDS AND RESULTS)
 PROGRAMME : B.E.-COMPUTER SCIENCE

(Office Copy)

UGR : 20A1C0201 Roll No. 01 CANDIDATE NAME: SADASHIVA RAMACHANDRASGA GADAD DIVISION - SEC A

Sl.No	Sem	Course Code	Category / Type	Credits	Course Title	ISA1	ISA2	ISA
1	SEM III	20B1C0203	Theory	3(1:0:0)	Principles Of Computer Design...			
2	SEM III	20B1C0202	Theory	3(1:0:0)	Discrete Mathematical Struct...			
3	SEM III	20B1C0204	Theory	4(0:0:0)	Object Theory And Linear Alge...			
4	SEM III	20B1C0205	Theory	4(0:0:0)	Data Structures And Algorith...			
5	SEM III	20B1C0201	Theory	4(0:0:0)	Computer Organization And Ar...			
6	SEM III	20B1C0201	Lab/Practical/Drawing	1(0:2:0)	Data Structures And Algorith...			
7	SEM III	20B1C0202	Lab/Practical/Drawing	0(0:1:0)	Computer Organization And Ar...			

Total Credits : 18:3:5:0

I declare that the information given is correct. If found incorrect any application for above mentioned course(s) can be treated as null & void.

Default address:
 Phone:
 Email:

Signature of the Candidate

[Back](#)

Search 'Replace Page'

- Export PDF
- Edit PDF
- Create PDF
- Comment
- Combine Files
- Organize Pages
- Compress PDF
- Redact

Convert, edit and e-sign PDF forms & agreements

Free 7-Day Trial

5:33 PM
4/9/2021



ISA Evaluation

Examination Section



contIneo

Add CIE Marks

Stream : BE
Department : Computer Science
Semester : 3
Division : B

Computer System Design & Architecture
CSCE13
L-T-A-S : 1-50-0-4
CIE Marks : 50

Credits
5.0

Student Name Attendance (%) **PIVOT 1** **PIVOT 2** **A 1** **A 2** **A 3** **A 4** **A 5** **Total**

ASHISH H BASAVA 28V12H0225-T Roll No. 331	70	14							17
ASHISH H BASAVARAJ 28V12H0225-T Roll No. 332	65	13							15
ASHISH H BASAVAPPA 28V12H0225-T Roll No. 333	80	16							15

View CIE MIS

CIE File:
 IA Marks from this: CIE Tests:

BE Computer Science Semester 3 - SEC A

Student Name	Roll No.	USV No.	MAG20	CSCE13		CSCE14		CSCE15		CSCE16		MPC20201
				M	Total	M	Total	M	Total	M	Total	
Ashish H Basava	1	28V12H0225	--	10.00	10	12.00	12	4.00	4	6.00	6	NA
Ashish H Basavaraj	2	28V12H0225	--	15.00	15	17.00	17	13.00	13	8.00	8	NA
Ashish H Basavappa	3	28V12H0225	--	9.00	9	15.00	15	9.00	9	11.00	11	NA
Ashish H Basavanna	4	28V12H0225	--	11.00	11	14.00	14	9.00	9	12.00	12	NA

[Back](#)